

NOT SHOWN:

NON REMOVABLE KEY
 MASTER BATTERY DISCONNECT SWITCH
 BACK UP ALARM
 DOOR AJAR LIGHT IN CAB
 EQUIP. RACK NOT STOWED LIGHT IN CAB
 CONSOLE IN CAB

KUSSMAUL PUMP PLUS
 WELDON MULTIPLEX ELEC. SYSTEM
 LED TUBE COMPT. LIGHTS
 INTERLOCKING TILE COMPT. FLOOR MATTING
 ULC LABELLING
 ENGINE / PUMPHOUSE COMPT. LIGHTS

REFLECTIVE STRIPING
 VEHICLE UNDERCOATING
 WARN WINCH
 PUMP HOUSE HEATER

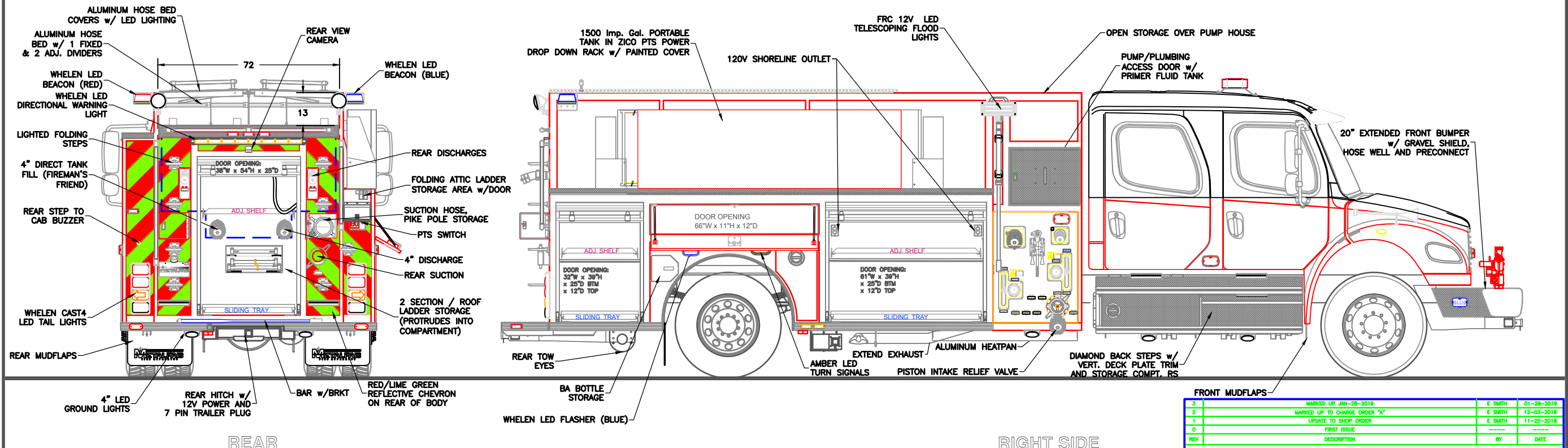
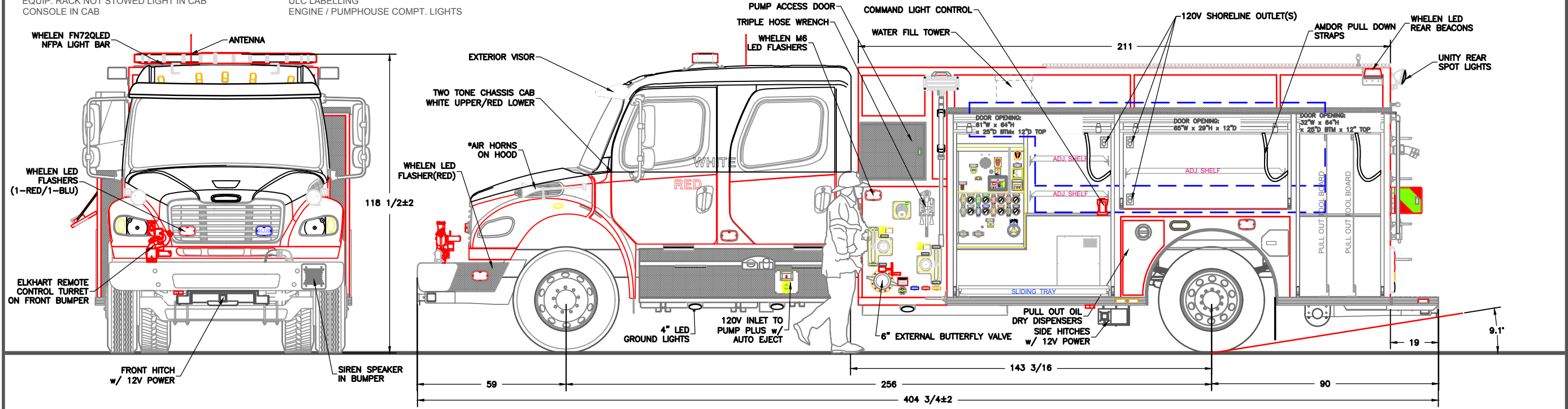

REV	DESCRIPTION	BY	DATE
3	MARKED UP JUN-28-2019	E SMITH	01-28-2019
2	MARKED UP TO CHARGE ORDER "A"	E SMITH	12-03-2018
1	UPDATE TO SHOP ORDER	E SMITH	11-20-2018
0	FIRST ISSUE		

CHASSIS: FREIGHTLINER M2 106 4 DOOR
 PUMP: WATEROUS CVXA 1050 IGPM PTO DRIVE
 TANK: 1000 Imp. Gal. POLYPROPYLENE
 1 - 20 Imp. Gal. FOAM CELL
 FOAM: FOAMPRO 1600

SUCTION: 1 - 6" LEFT (NO GATE)
 1 - 6" RIGHT (NO GATE)
 1 - 6" REAR (4" PIPING/MAN. GATE)
 1 - 3" TANK TO PUMP (4" PIPING)
 2 - 2 1/2" LEFT
 2 - 2 1/2" RIGHT

DISCHARGES: 1 - 4" RIGHT
 2 - 2 1/2" LEFT
 1 - 2 1/2" RIGHT
 2 - 2 1/2" REAR
 1 - 2" TANK FILL
 1 - 2" FRONT TURRET
 1 - 1 1/2" TRASH LINE

1-4" REAR

WARWICK
 FIRE DEPARTMENT
 JOB NO. 20574
 DRAWN BY T CULLINS
 DATE 09-06-18
 METALFAB LTD.
 847 CENTRAL ST. CENTREVILLE
 NB. CANADA E7K 2E8

TITLE GENERAL ARRANGEMENT

DRAWING NO. FT-11106 SHT 1 OF 2

REV 3

-ALL ALUMINUM CONSTRUCTION - ALL DIMENSIONS ARE IN INCHES & APPROXIMATE *-COMES WITH CHASSIS